

ELEVATION

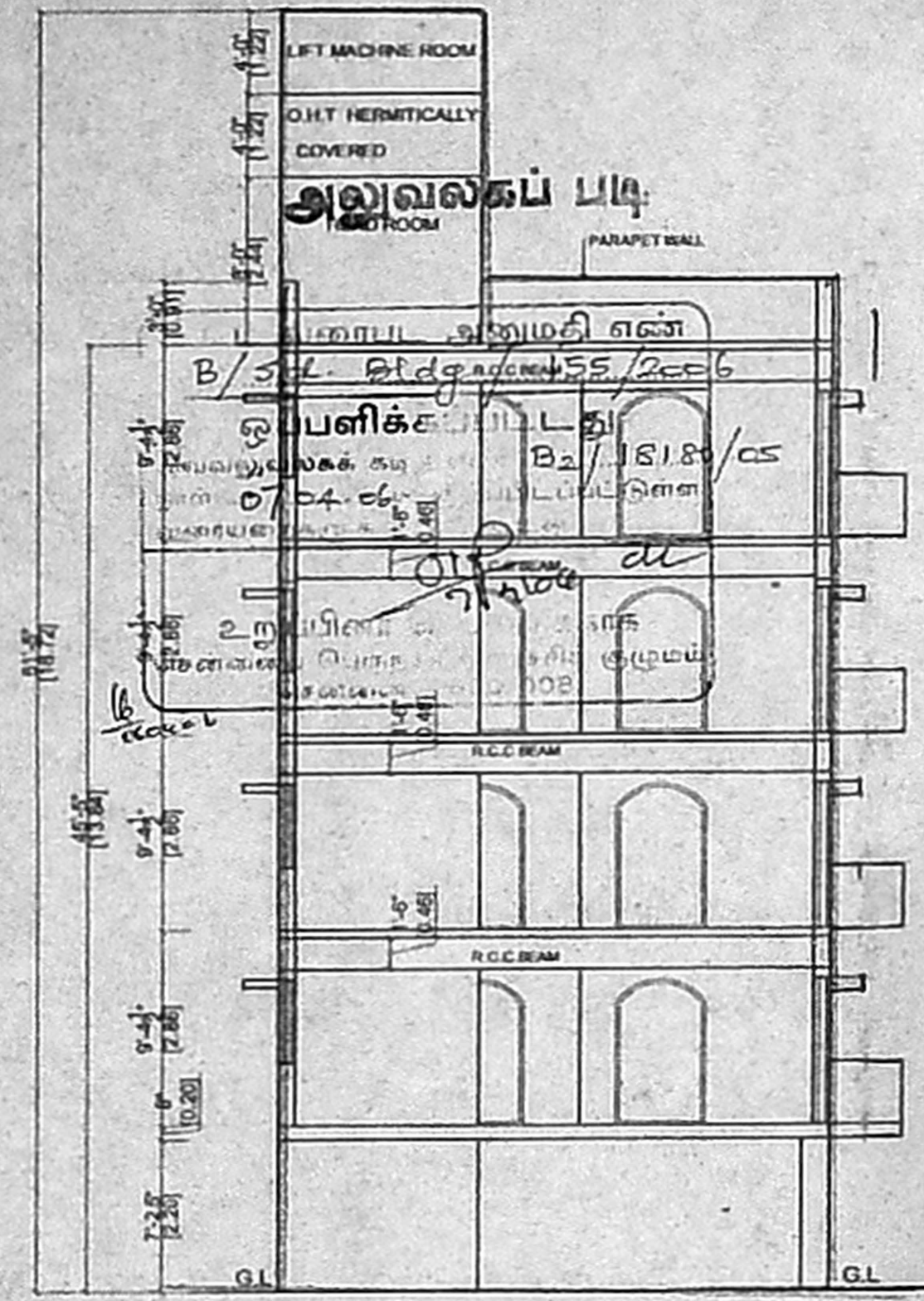

SECTION ON A-A

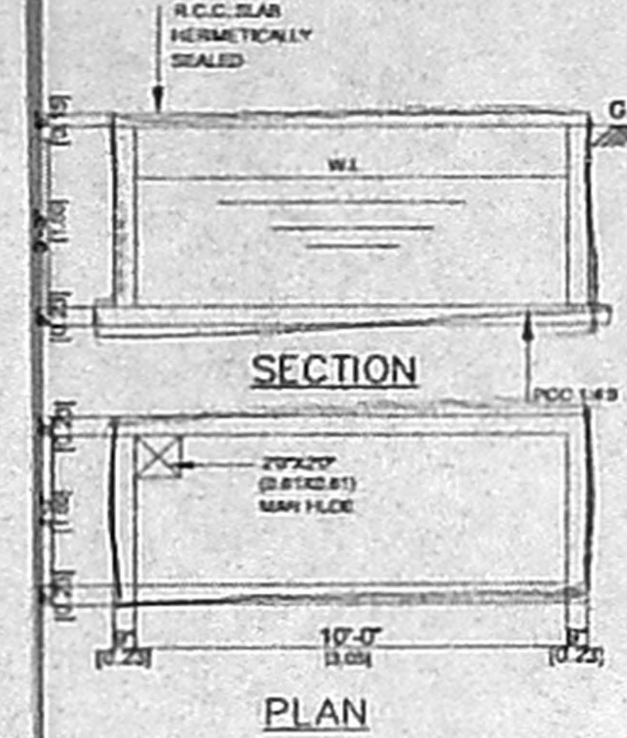

PLAN SULLAGE TREATED RECYCLE WATER DETAILS

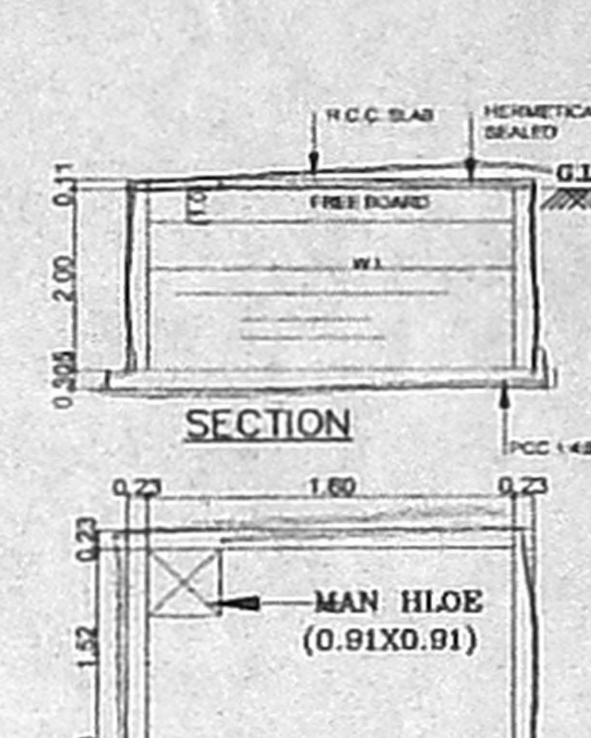

PLAN OF SUMP

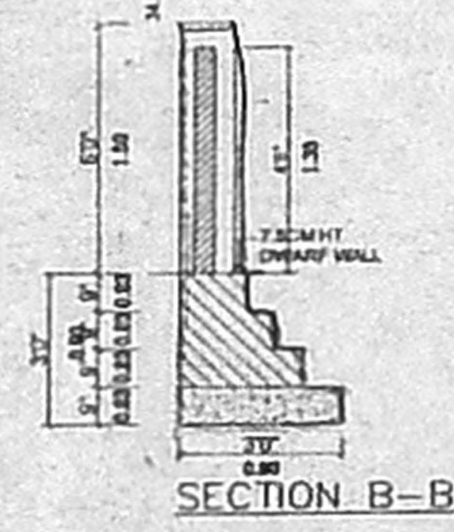

SECTION B-B

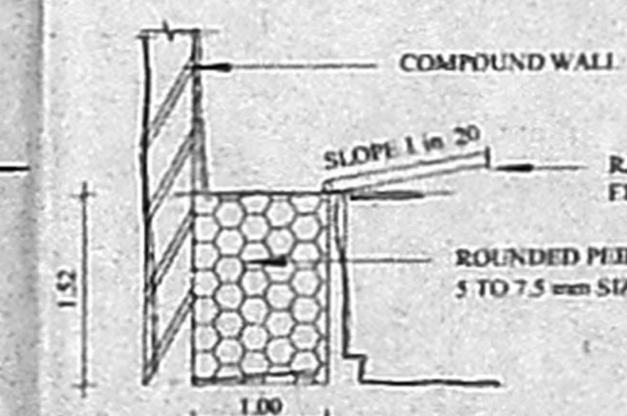

ELEVATION COMPOUND WALL

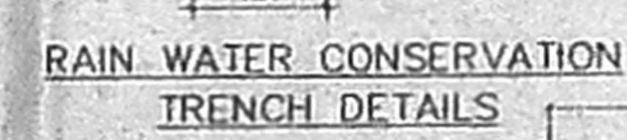

RAIN WATER CONSERVATION TRENCH DETAILS

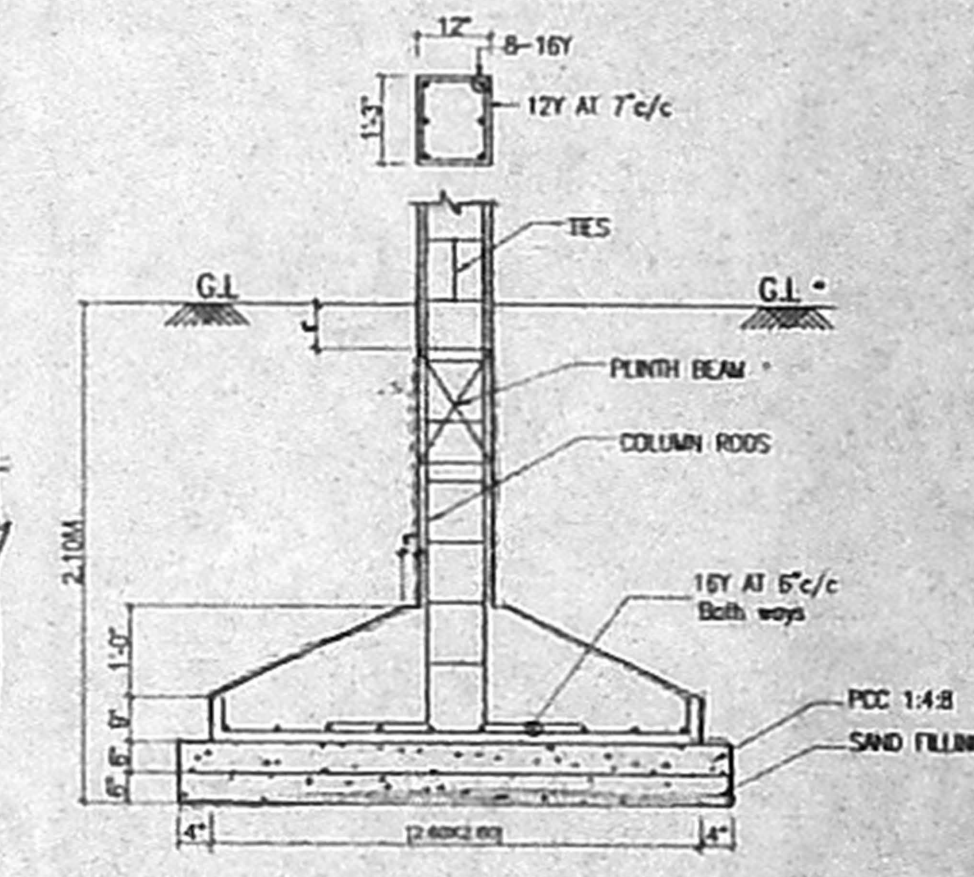

TYPICAL SECTION OF FOOTING

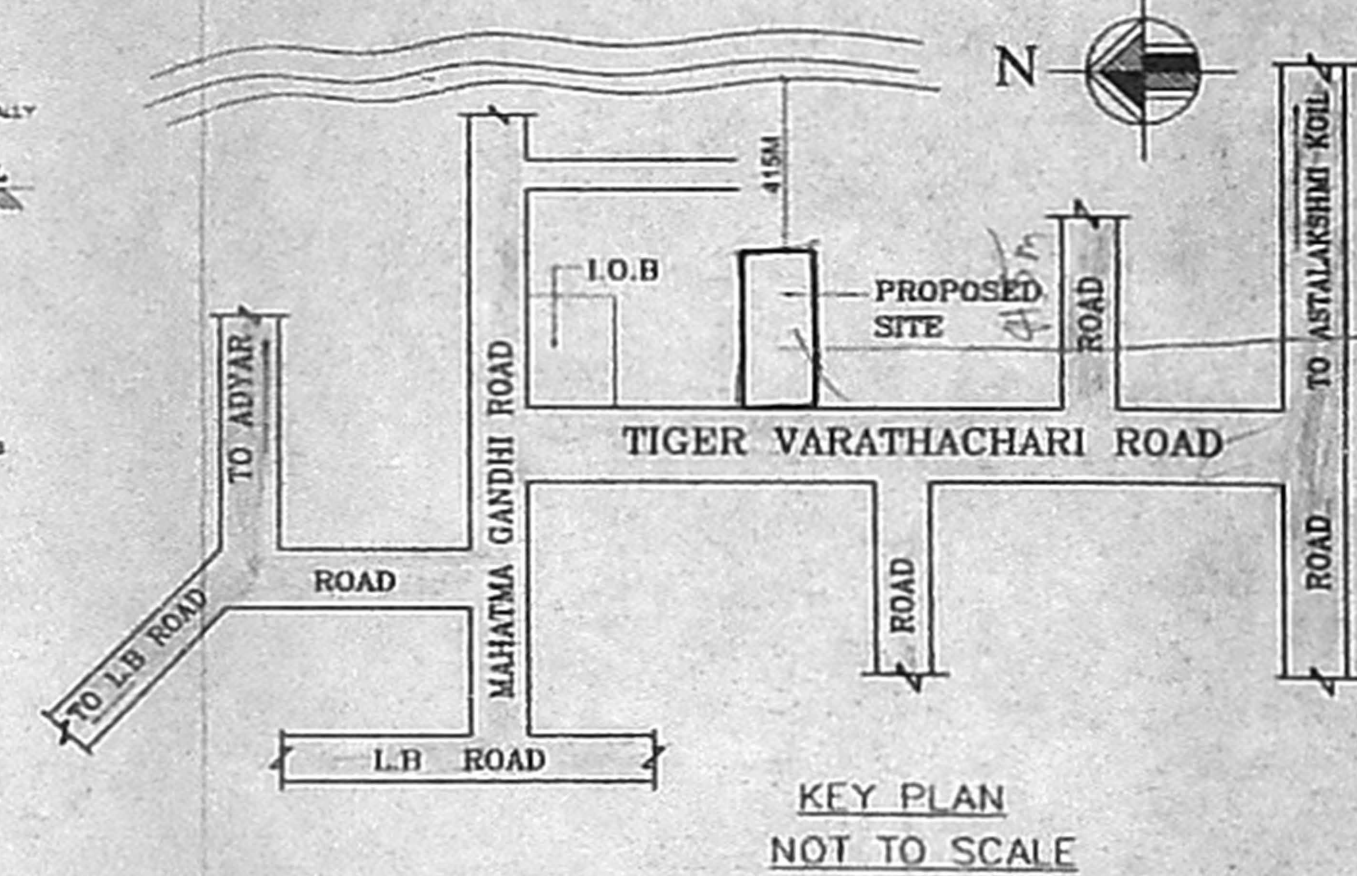

KEY PLAN NOT TO SCALE

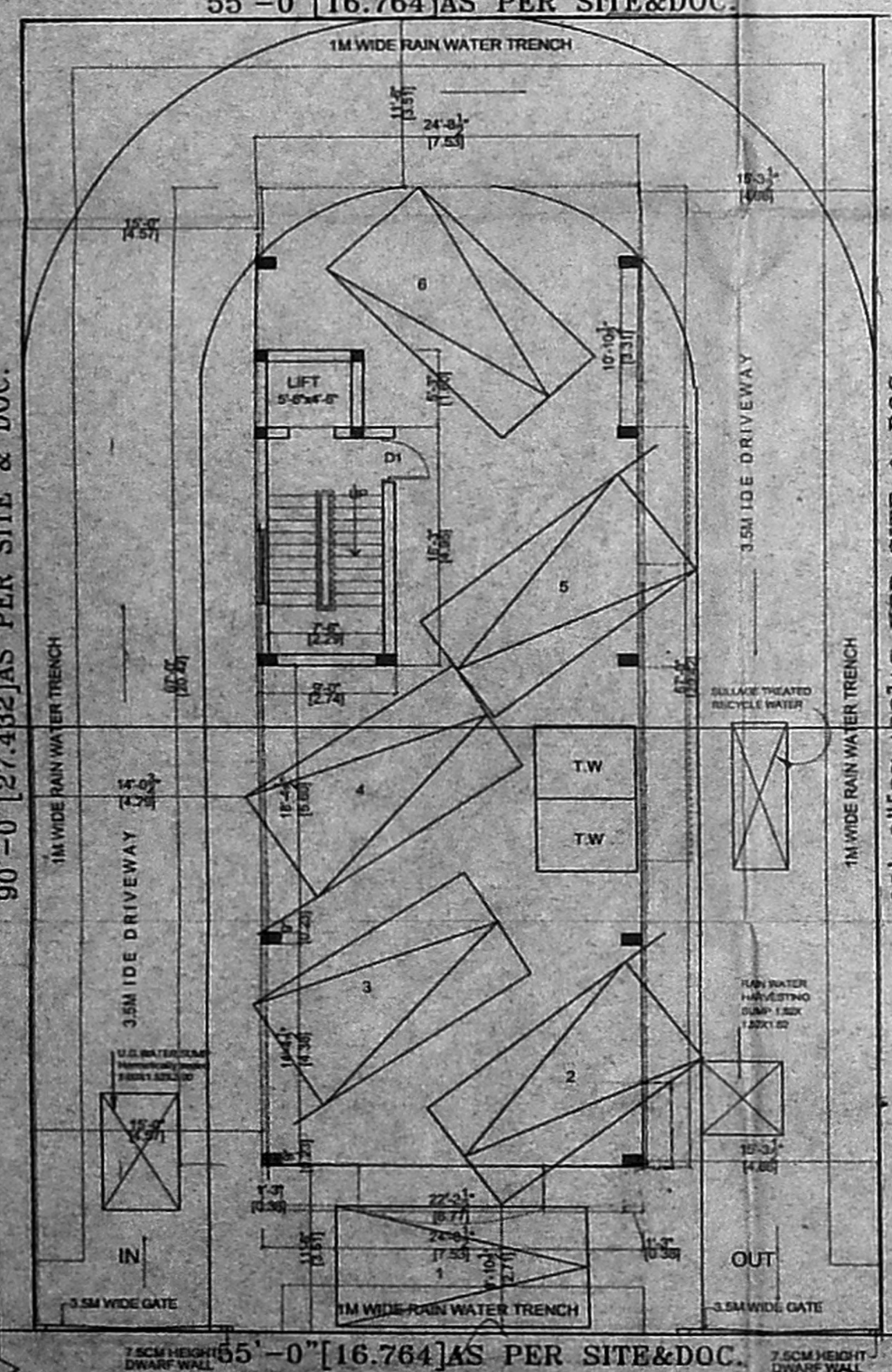

SITE CUM STILT FLOOR PLAN

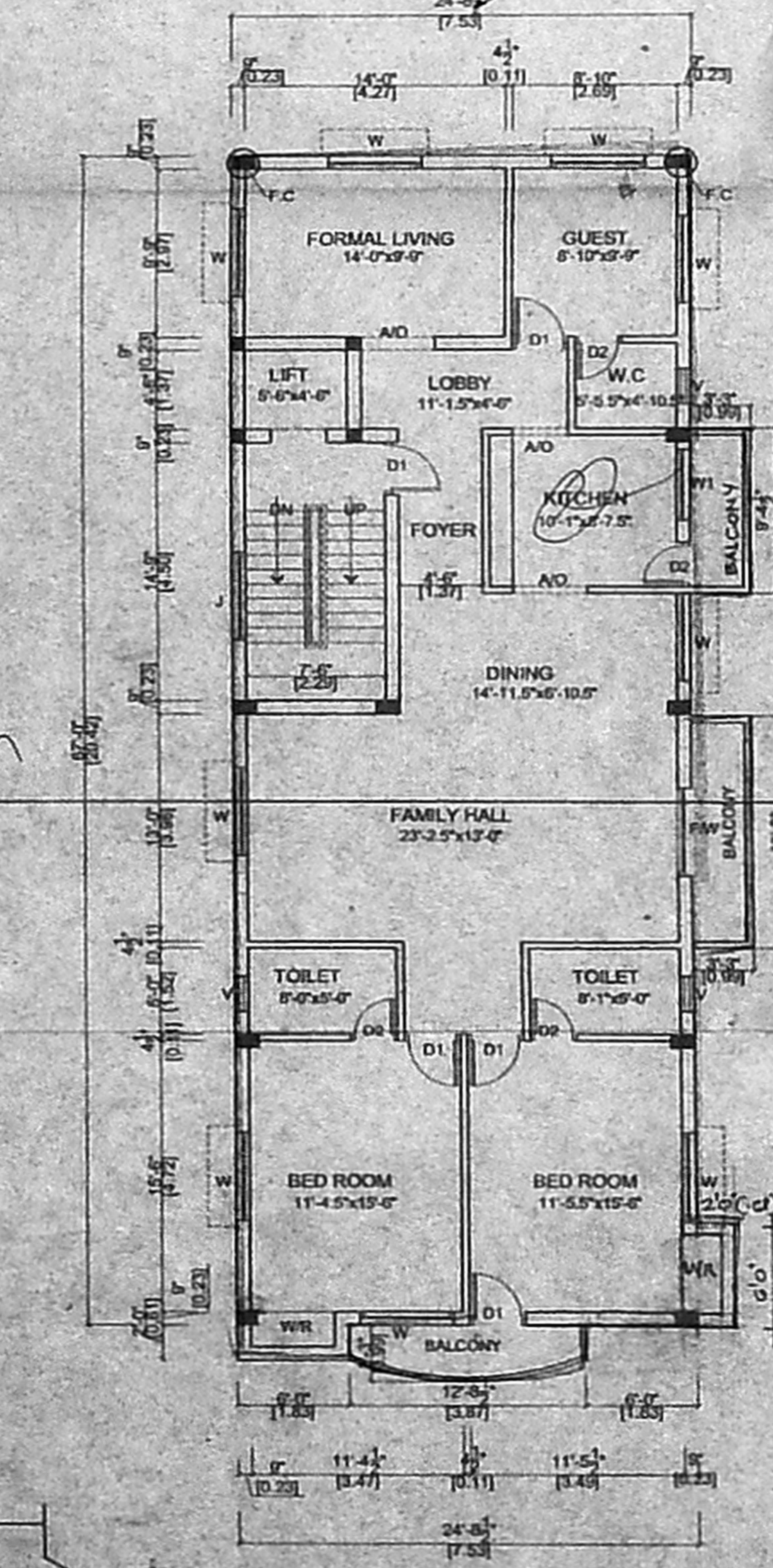

TYPICAL FLOOR PLAN (FIRST & SECOND FLOORS)

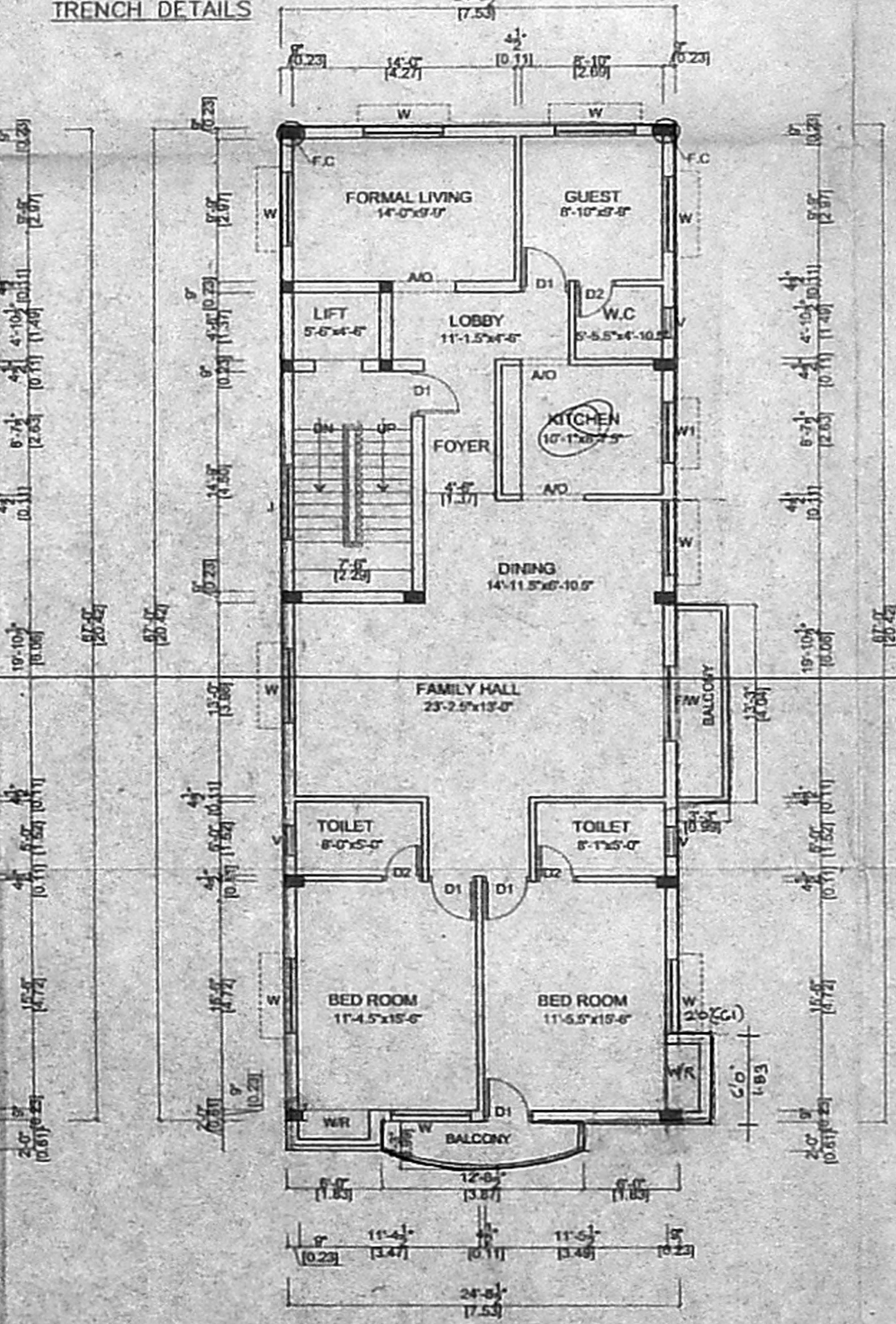

TYPICAL FLOOR PLAN (THIRD & FOURTH FLOORS)

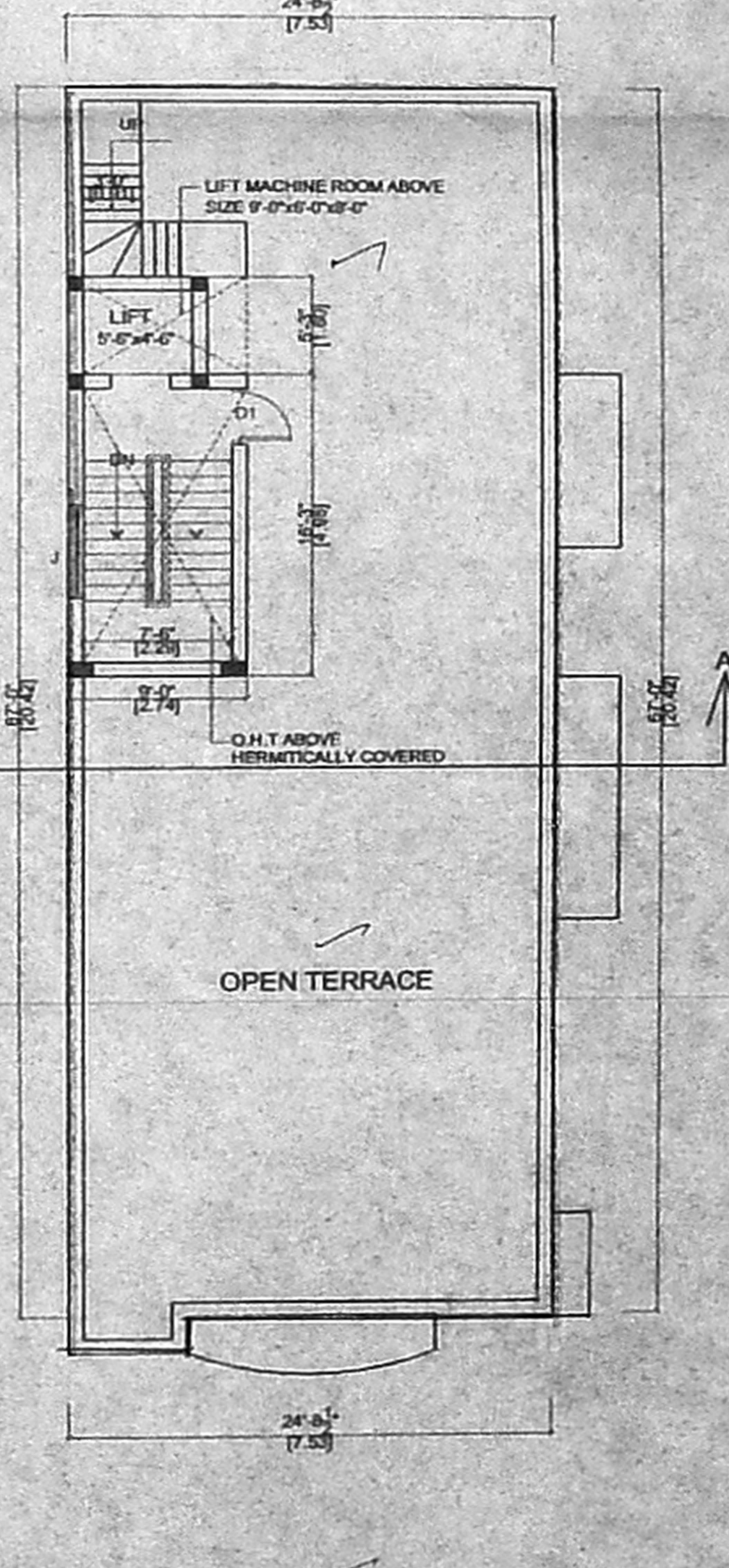

TERRACE FLOOR PLAN

PLAN SHOWING THE PROPOSED CONSTRUCTION OF STILT+4 FLOORS BUILDING FOR RESIDENTIAL AT PLOT NO-E.161, DOOR NO:-18, TIGER VARATHACHARI ROAD, T.N.H.B, BESANT NAGAR, CHENNAI-90. IN S.NO:-154(PART), THIRUVANMITUR VILLAGE, DIVISION-155 ZONE-X

EXISTING BUILDING SANCTIONED VIDE PLANNING PERMIT NO-A/17713/193/1995 FILE NO-A2/899/1995 DATED-10.04.1995

- SPECIFICATIONS**
- R.C.C COLUMN FOOTING AND PILES IN FOUNDATION.
  - COLUMNS AND PILES ARE CONNECTED BY PLINTH BEAMS.
  - MOSAIC FLOORING / SPARTAX FLOORING.
  - BRICK WORK IN BASEMENT AND SUPER STRUCTURE IN C.M 1:5.
  - WALLS ARE PLASTERED BY CEMENT PLASTER.
  - JOINERY WORK IN TEAK AND COUNTRY WOOD.
  - LINTEL OVER OPENING.
  - ROOF COVERED BY R.C.C SLAB.
  - ALL R.C.C WORK IN CEMENT CONCRETE 1:2:4.
  - WEATHERING COURSE LAID WITH PROPER SLOPE OVER R.C SLAB.

**SCHEDULE OF JOINERY**

MD	MAIN DOOR	1.00X2.13
D1	DOOR	0.91X2.13
D2	DOOR	0.76X2.13
FD	FRENCH DOOR	1.83X2.13
W1	WINDOW	1.83X1.37
W2	WINDOW	1.22X1.37
V1	VENTILATOR	0.61X0.91

**AREA STATEMENT**

	SQ.M
PLOT AREA	459.85
STILT FLOOR AREA	17.00
FIRST FLOOR AREA	166.16
SECOND FLOOR AREA	166.16
THIRD FLOOR AREA	163.33
FOURTH FLOOR AREA	163.33
TOTAL AREA	675.98
PLOT COVERAGE	38.13%
F.S.I	1.469

**COLOUR INDEX:-**

PROPOSED

BOUNDARY

ROAD

SCALE:- 1" = 8'-0" (1:100)

OWNER:-  
*(Signature)*

92x61

LICENSED SURVEYOR

*(Signature)*

N.A. RANJAN NAVAMANEE  
B.Arch., A.I.T.A., M.C.A.  
ARCHITECT LICENSED SURVEYOR  
COUNCIL REG. NO. CA/90/13127  
CONSTITUTION OF CHENNAI  
REG. NO. WD/D/1605/90  
67, 2nd TRUST MAIN ROAD, CHENNAI - 28  
PHONE - 52101885